Oges User Guide, Version 2.0, A Solver for Steady State Boundary Value Problems on Overlapping Grids Petri Fast,

William D. Henshaw[1]
Centre for Applied Scientific Computing
Lawrence Livermore National Laboratory
Livermore, CA, 94551
henshaw@llnl.gov
http://www.llnl.gov/casc/people/henshaw
http://www.llnl.gov/casc/Overture November 6, 2003 UCRL-MA-132234

Abstract: We describe the Overture class Oges, an "Overlapping Grid Equation Solver", that can be used for the solution of sparse matrix equations on overlapping grids such that those created by the grid generator Ogen. Oges acts as a front end to a variety of sparse matrix solvers including direct sparse solvers such as those from Yale or Harwell or iterative solvers (from SLAP and PETSc) that use algorithms such as conjugate gradient or GMRES.
To use Oges one must first generate a a system of equations (usually defining a PDE boundary value problem) using the 'coefficient matrix' grid functions and the Overture operator classes. Oges will take a coefficient matrix generated in this way and then call the appropriate sparse matrix solver. Oges can be easily extended to use a new Sparse matrix package.
This document is available from the **Overture** home page,
`http://www.llnl.gov/casc/Overture`.

Contents

1 Introduction **4**

2 Example Codes **5**

3 Oges Parameters **6**
3.1 operator= 6
3.2 getSolverName 6
3.3 getSolverTypeName 6
3.4 getSolverMethodName 6
3.5 getPreconditionerName 7
3.6 getMatrixOrderingName 7
3.7 set(OptionEnum , int) 7
3.8 set(OptionEnum , float) 8

[1]This work was partially supported by grant N00014-95-F-0067 from the Office of Naval Research

3.9 set(OptionEnum , double) . . . 8
3.10 set(SolverEnum) . . . 8
3.11 set(SolverMethodEnum) . . . 9
3.12 set(PreconditionerEnum) . . . 9
3.13 set(MatrixOrderingEnum) . . . 10
3.14 get(OptionEnum , int &) . . . 10
3.15 get(OptionEnum , real &) . . . 11
3.16 getOgmgParameters . . . 11
3.17 get from a data base . . . 11
3.18 put to a data base . . . 11
3.19 display . . . 11
3.20 update . . . 12
3.21 isAvailable(SolverEnum) . . . 12
3.22 isSolverIterative . . . 12
3.23 buildEquationSolvers . . . 12

4 Convergence criteria 12

5 Linking to PETSc 14

6 Adding a new sparse matrix solver to Oges 14

7 Some More Details about Oges 15

8 Oges Function Descriptions 15
8.1 default constructor . . . 15
8.2 setGridsToUse . . . 15
8.3 activeGrid . . . 16
8.4 getUseThisGrid . . . 16
8.5 getMaximumResidual . . . 16
8.6 get . . . 16
8.7 put . . . 16
8.8 writeMatrixToFile . . . 17
8.9 writeMatrixGridInformationToFile . . . 17
8.10 writePetscMatrixToFile . . . 18
8.11 canSolveInPlace . . . 18
8.12 setCoefficientArray . . . 18
8.13 setCoefficientArray . . . 18
8.14 setEvaluateJacobian . . . 18
8.15 setGrid . . . 19
8.16 setGrid . . . 19
8.17 set(OptionEnum,int) . . . 19
8.18 set(OptionEnum,float) . . . 19
8.19 set(OptionEnum,double) . . . 20
8.20 set(SolverEnum) . . . 20
8.21 set(SolverMethodEnum) . . . 20
8.22 set(PreconditionerEnum) . . . 20
8.23 set(MatrixOrderingEnum) . . . 20

8.24 get(OptionEnum,int&) 21
8.25 get(OptionEnum,real&) 21
8.26 setOgesParameters 21
8.27 sizeOf 21
8.28 printStatistics 21
8.29 updateToMatchGrid 21
8.30 updateToMatchGrid 22
8.31 getMatrix 22

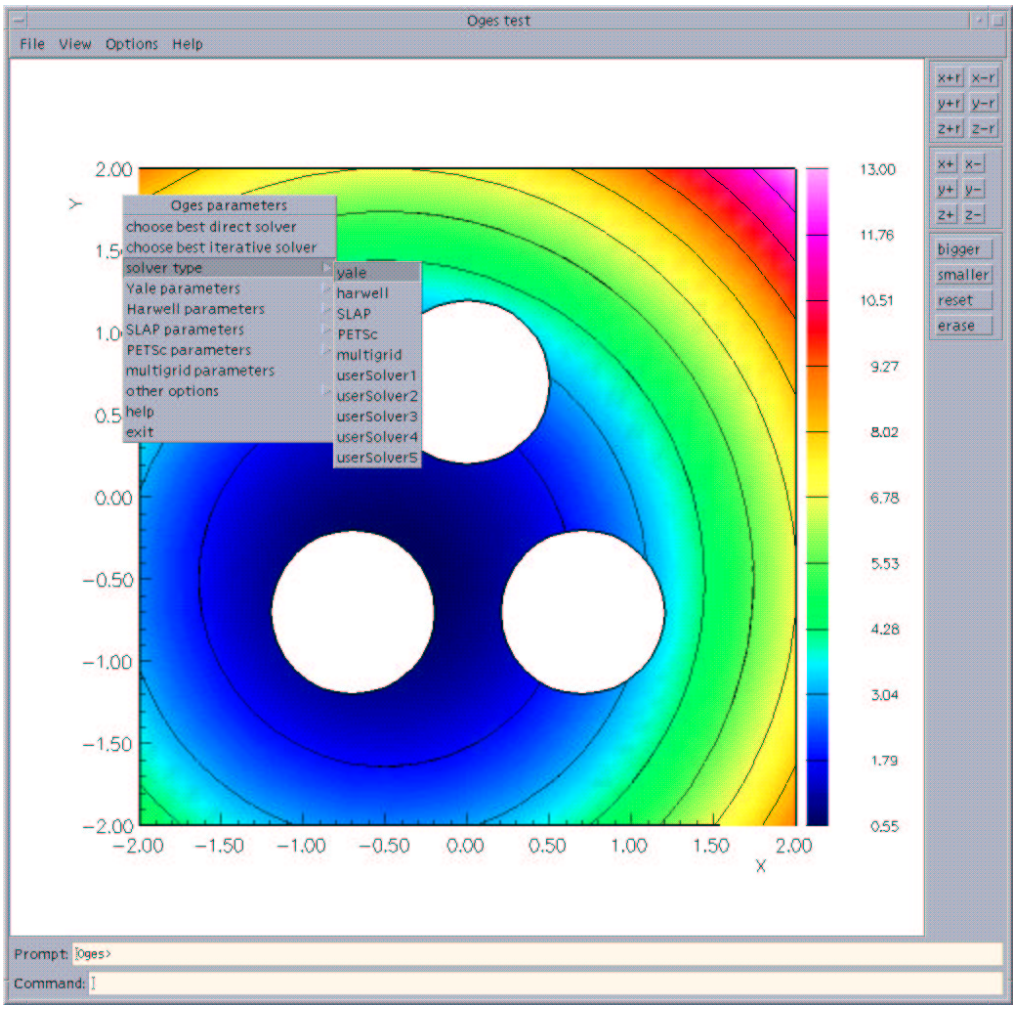

Figure 1: The ‘toges’ program can be used to test Oges

1 Introduction

We describe the Overture class Oges, an “Overlapping Grid Equation Solver”, that can be used for the solution of sparse matrix equations on overlapping grids such that those created by the grid generator Ogen. Oges acts as a front end to a variety of sparse matrix solvers. Currently we have support for

Yale : direct sparse matrix package (no pivoting).

Harwell : direct sparse matrix package with partial pivoting.

SLAP : The Sparse Linear Algebra Package from Greenbaum and Seager, an iterative solver package, includes conjugate gradient and gmres solvers.

PETSc : The Portable Extensible Toolkit for Scientific computations[1] from iterative solver package, includes conjugate gradient and gmres solvers in addition to many others.

By changing one or two parameters the user may easily try a different solver. For example, although Yale is in general faster than Harwell, the latter, which does pivoting, may be better for some problems. The SLAP and PETSc iterative solvers may be especially useful for very large problems when storage is at a premium.

Oges can be easily extended by you to use a new Sparse matrix package.

To use Oges one must first generate a a system of equations (usually defining a PDE boundary value problem) using the 'coefficient matrix' grid functions and the Overture operator classes [4][3][2]. A 'coefficient matrix' is stored in a `realCompositeGridFunction`. Typically the creation of a PDE boundary value problem will look something like

```
CompositeGrid cg(...);
realCompositeGridFunction coeff(...);
CompositeGridOperators op(cg);
...

coeff=op.laplacianCoefficients();         // form the laplace operator

coeff.applyBoundaryConditionCoefficients(0,0,dirichlet,  allBoundaries);
coeff.applyBoundaryConditionCoefficients(0,0,extrapolate,allBoundaries);
coeff.finishBoundaryConditions();
```

Oges will take a coefficient matrix generated in this way and then call the appropriate sparse matrix solver. Usually this will involve converting the 'coefficient matrix' representation to some other representation such as a compressed-row storage format (this is done automatically by Oges).

Given a coefficient matrix, Oges can be used as follows

```
Oges solver(cg);                       // build a solver
// use the yale solver:
solver.set(OgesParameters::THEsolverType,OgesParameters::yale);
// ...or.. use PETSc
solver.set(OgesParameters::THEsolverType,OgesParameters::PETSc);

solver.setCoefficientArray( coeff );   // supply coefficients
realCompositeGridFunction u(cg),f(cg); // build solution and right-hand-side

... assign f ...

u=0.;                                  // initial guess for iterative solvers
solver.solve(u,f);                     // solve the equations
...
```

Generally one must also set other parameters such as the convergence tolerance, preconditioner, etc, when using iterative solvers such as SLAP or PETSC.

The global variable `Oges::debug` is a bit flag that generates various diagnostic output from Oges. Setting `Oges::debug=63` (63=1+2+4+8+16+32) will generate lots of debugging output. Setting `Oges::debug=3` will generate only some debugging output.

2 Example Codes

The file `Overture/tests/toges.C` is a test program for `Oges`. See the files `Overture/tests/tcm.C`, `tcm2.C`, `tcm3.C`, `tcm4.C` for examples of working codes. See also the examples presented in the Overture primer[5]. The flow solver `OverBlown` [6] also uses Oges. One could look at the source files for OverBlown for further examples.

3 Oges Parameters

Solver dependent parameters are found in the `OgesParameters` class. It is a container class for such parameters are the type of solver, type of preconditioner, convergence tolerance etc. Oges contains an `OgesParameters` object to hold these parameters. Parameters can be set by directly using the Oges `set` functions. This will indirectly set the values in an `OgesParameters` object contained in an Oges object. Alternatively one can first create an `OgesParameters` object, set parameters in that object and then provide the `OgesParameters` object to Oges using the `setParameters` function (which will copy you values into it's local version). Parameters can also be set interactively by calling the Oges `update` function or the `OgesParameters` update function.

3.1 operator=

OgesParameters&
operator=(const OgesParameters& x)

Description: deep copy of data.

3.2 getSolverName

aString
getSolverName() const

Description: Return the name of the solver, a composite of the solver type, method and preconditioner.

3.3 getSolverTypeName

aString
getSolverTypeName(SolverEnum solverType = defaultSolver) const

Description: Return the name of the solverType such as "yale", "harwell", "SLAP", ... By default return the name of the currently chosen solver.

solverType (input) : return the name of this solver type. By default return the name of the currently chosen solver.

3.4 getSolverMethodName

aString
getSolverMethodName(SolverMethodEnum solverMethodType = defaultSolverMethod) const

Description: Return the name of the solver method such as "gmres". By default return the name of the currently chosen method.

solverMethodType (input):

3.5 getPreconditionerName

aString
getPreconditionerName(PreconditionerEnum preconditionerType = defaultPreconditioner) const

Description: Return the name of the preconditioner. By default return the name of the currently chosen preconditioner.

preconditionerType (input):

3.6 getMatrixOrderingName

aString
getMatrixOrderingName(MatrixOrderingEnum matrixOrderingType = defaultMatrixOrdering) const

Description: Return the name of the matrix ordering. By default return the name of the currently chosen matrix ordering.

matrixOrderingType (input) :

3.7 set(OptionEnum , int)

int
set(OptionEnum option, int value = 0)

Description: Set an int option from the `OptionEnum`.

```
enum OptionEnum
{
  THEabsoluteTolerance,
  THEbestIterativeSolver,  // choose the 'best' iterative solver and op
  THEbestDirectSolver,     // choose the 'best' direct solver and optio
  THEcompatibilityConstraint,
  THEfillinRatio,
  THEfillinRatio2,
  THEfixupRightHandSide,
  THEgmresRestartLength,
  THEharwellPivotingTolerance,
  THEincompleteLUExpectedFill,
  THEiterativeImprovement,
  THEkeepCoefficientGridFunction, // keep a reference to the user's coe
  THEkeepSparseMatrix,            // keep ia,ja,a sparse matrix even it
  THEmatrixCutoff,
  THEmatrixOrdering,
  THEmaximumInterpolationWidth,
  THEmaximumNumberOfIterations,
  THEminimumNumberOfIterations,
  THEnullVectorScaling,
```

```
    THEnumberOfIncompleteLULevels,
    THEsolveForTranspose,
    THEpreconditioner,
    THEremoveSolutionAndRHSVector,      // de-allocate sol and rhs vector
    THEremoveSparseMatrixFactorization, // de-allocate any factorization
    THErelativeTolerance,
    THErescaleRowNorms,
    THEsolverType,
    THEsolverMethod,
    THEtolerance,
    THEzeroRatio
  };
```

3.8 set(OptionEnum , float)

int
set(OptionEnum option, float value)

Description: Set a real valued option from the `OptionEnum`.

3.9 set(OptionEnum , double)

int
set(OptionEnum option, double value)

Description: Set a real valued option from the `OptionEnum`.

3.10 set(SolverEnum)

int
set(SolverEnum option)

Description: Set the solver, a value from the `SolverEnum`.

```
  enum SolverEnum
  {
    defaultSolver,
    sor,
    yale,
    harwell,
    SLAP,
    PETSc,
    userSolver1, // these are reserved for new user defined solvers.
```

```
    userSolver2,
    userSolver3,
    userSolver4,
    userSolver5
  };
```

3.11 set(SolverMethodEnum)

int
set(SolverMethodEnum option)

Description: Set the solver method, a value from the `SolverMethodEnum`.

```
enum SolverMethodEnum
{
  richardson,
  chebychev,
  conjugateGradient,
    cg=conjugateGradient,           // cg= short PETSc name
  biConjugateGradient,
    bicg=biConjugateGradient,
  conjugateGradientSquared,
    cgs=conjugateGradientSquared,
  biConjugateGradientSquared,
  biConjugateGradientStabilized,
    bcgs=biConjugateGradientStabilized,
  generalizedMinimalResidual,
    gmres=generalizedMinimalResidual,
  transposeFreeQuasiMinimalResidual,
    tfqmr=transposeFreeQuasiMinimalResidual,
  transposeFreeQuasiMinimalResidual2,         // tcqmr Tony Chan's vers
    tcqmr=transposeFreeQuasiMinimalResidual,
  conjugateResidual,
    cr=conjugateResidual,
  leastSquares,
    lsqr=leastSquares,
  preonly,
};
```

3.12 set(PreconditionerEnum)

int
set(PreconditionerEnum option)

Description: Set the preconditioner, a value from the `PreconditionerEnum`.

```
enum PreconditionerEnum
{
  noPreconditioner,
  jacobiPreconditioner,
  sorPreconditioner,
  luPreconditioner,
  shellPreconditioner,
  blockJacobiPreconditioner,
  multigridPreconditioner,
  eisenstatPreconditioner,
  incompleteCholeskyPreconditioner,
  incompleteLUPreconditioner,
  additiveSchwarzPreconditioner,
  slesPreconditioner,
  compositePreconditioner,
  redundantPreconditioner,
  diagonalPreconditioner,
  ssorPreconditioner
};
```

3.13 set(MatrixOrderingEnum)

int
set(MatrixOrderingEnum option)

Description: Set the matrix ordering, a value from the `MatrixOrderingEnum`.

```
enum MatrixOrderingEnum
{
  naturalOrdering,
  nestedDisectionOrdering,
  oneWayDisectionOrdering,
  reverseCuthillMcKeeOrdering,
  quotientMinimumDegreeOrdering,
  rowlengthOrdering
 };
```

3.14 get(OptionEnum , int &)

int
get(OptionEnum option, int & value) const

Description: Get the value of an ‘int’ valued option.

3.15 get(OptionEnum , real &)

int
get(OptionEnum option, real & value) const

Description: Get the value of an 'real' valued option.

3.16 getOgmgParameters

OgmgParameters*
getOgmgParameters() const

Description: Return a pointer to the OgmgParameters object. This pointer may be NULL.

3.17 get from a data base

int
get(const GenericDataBase & dir, const aString & name)

Description: Get a copy of the OgesParameters from a database file

dir (input): get from this directory of the database.

name (input): the name of Oges on the database.

3.18 put to a data base

int
put(GenericDataBase & dir, const aString & name) const

Description: Output an image of OgesParameters to a data base.

dir (input): put onto this directory of the database.

name (input): the name of Oges on the database.

3.19 display

int
display(FILE *file = stdout)

Description: Print out current values of parameters

file (input) : print to this file (standard output by default).

3.20 update

int
update(GenericGraphicsInterface & gi, CompositeGrid & cGrid)

Description: Update parameters interactively.

gi: use this graphics interface.

cg: parameters will apply to this grid.

3.21 isAvailable(SolverEnum)

int
isAvailable(SolverEnum solverType)

Description: Return TRUE if a given solver (esp. PETSc) is available.

3.22 isSolverIterative

bool
isSolverIterative() const

Description: Return TRUE if the solver chosen is an iterative method

3.23 buildEquationSolvers

int
buildEquationSolvers(SolverEnum solver)

Description: This function will build an equation solver of a particular type. This function is found in the `Oges/buildEquationSolvers.C` file. It is this file that you may have to copy and edit in order to turn on the availability solvers that are not distributed with Overture (such as PETSc).

4 Convergence criteria

There are many ways to define convergence criteria for iterative methods. The trick for Oges is to have a reasonable uniform way of defining a convergence tolerance for the different methods.

The standard PETSc convergence test is

$$\|r_k\|_2 < \max(rtol \star \|r_0\|_2 <, atol) \qquad \text{PETSc}$$

where

$$\|x\|_2 = \sqrt{\sum_i x_i^2}$$

The SLAP convergence test is somewhat different:

```
C   ******************* SLAP *****************
C *Description:
C       SGMRES solves a linear system A*X = B rewritten in the form:
C
C        (SB*A*(M-inverse)*(SX-inverse))*(SX*M*X) = SB*B,
C
C       with right preconditioning, or
C
C        (SB*(M-inverse)*A*(SX-inverse))*(SX*X) = SB*(M-inverse)*B,
C
C       with left preconditioning, where A is an N-by-N real matrix,
C       X  and  B are N-vectors,   SB and SX   are  diagonal scaling
C       matrices,   and M is  a preconditioning    matrix.   It uses
C       preconditioned  Krylov   subpace  methods  based     on  the
C       generalized minimum residual  method (GMRES).   This routine
C       optionally performs  either  the  full     orthogonalization
C       version of the  GMRES  algorithm or an incomplete variant of
C       it.  Both versions use restarting of the linear iteration by
C       default, although the user can disable this feature.
C
C       The GMRES  algorithm generates a sequence  of approximations
C       X(L) to the  true solution of the above  linear system.  The
C       convergence criteria for stopping the  iteration is based on
C       the size  of the  scaled norm of  the residual  R(L)  =  B -
C       A*X(L).  The actual stopping test is either:
C
C               norm(SB*(B-A*X(L))) .le. TOL*norm(SB*B),
C
C       for right preconditioning, or
C
C               norm(SB*(M-inverse)*(B-A*X(L))) .le.
C                       TOL*norm(SB*(M-inverse)*B),
C
C       for left preconditioning, where norm() denotes the euclidean
C       norm, and TOL is  a positive scalar less  than one  input by
C       the user.  If TOL equals zero  when SGMRES is called, then a
C       default  value  of 500*(the   smallest  positive  magnitude,
C       machine epsilon) is used.  If the  scaling arrays SB  and SX
C       are used, then  ideally they  should be chosen  so  that the
C       vectors SX*X(or SX*M*X) and  SB*B have all their  components
C       approximately equal  to  one in  magnitude.  If one wants to
C       use the same scaling in X  and B, then  SB and SX can be the
C       same array in the calling program.
C
```

5 Linking to PETSc

An example of linking to the PETSc libraries can be found in the `Overture/tests` directory. Type 'make tcm3p' to build the `tcm3.C` test code with PETSc. Type 'tcm3p cic.hdf -solver=petsc' to run the example on the grid `cic.hdf` with PETSc. This example assumes that the `PETSC_DIR` `PETSC_ARCH` and `PETSC_LIB` environmental variables have been defined per instructions with the PETSc installation.

Here is an explanation of the steps required to build an Overture application with PETSc (as implemented in the above example). By default, the `Overture` library is unaware whether PETSc solvers are available. To use PETSc you should

1. Build or locate a version of PETSc. I have only built and linked Overture to the non-parallel version of PETSc. Link to the PETSc libraries (and `lapack`). I link to

   ```
   petscLib = -L$(PETSC_LIB) -lpetscsles -lpetscdm -lpetscmat -lpetscvec -lpe
              -L/usr/local/lib -llapack  -L$(PETSC_LIB) -lmpiuni
   ```

   where `$(PETSC_LIB)` is the location of the PETSc libraries.

2. Copy the files `Oges/buildEquationSolvers.C` and `Oges/PETScEquationSolver.C` to your application directory and compile this file with the flags `-DOVERTURE_USE_PETSC` (or edit the file and define this variable inside with `#define OVERTURE_USE_PETSC`).

3. Link these new files, `buildEquationSolvers.o` and `PETScEquationSolver.o` with your application (ahead of the Overture library so that you get the new version) along with the PETSc libraries.

6 Adding a new sparse matrix solver to Oges

If you want to add a new sparse matrix solver to Oges you should look at one of the existing solvers, `YaleEquationSolver`, `HarwellEquationSolver`, `SlapEquationSolver` or `PETScEquationSolver`. These classes all derive from the base class `EquationSolver`. `Oges` contains a list of pointers to these `EquationSolver`'s. You will be able to add a new solver to this list. It will be known as `OgesParameters::userSolver1`, or `OgesParameters::userSolver2` etc., depending on how many new solvers have been added.

You should

1. Derive a new class from `EquationSolver`, copying one of the existing solvers (which ever is closest) to your new solver. Hopefully you can reuse parameters that already exist in `OgesParameters`.

2. Change the `Oges/buildEquationSolvers.C` file to 'new' the solver to have defined and add it to the list of `EquationSolver`'s. Change the other functions in `Oges/buildEquationSolvers.C` as appropriate.

3. Compile your files and the new version of `buildEquationSolvers.C` and link to these ahead of the Overture library when you build an executable.

7 Some More Details about Oges

In general, Oges expects that the user wants to solve one or more equations at each valid grid point on an overlapping grid. The number of equations that are given at each grid point is called the `numberOfComponents`. In the simple case only one equation, such as a discrete Laplace operator, is specified at each grid point, `numberOfComponents=1`. In a more complicated case there will be a system of equations at each grid point. For example, one may want to solve the biharmonic equation as a system of two Possion equations in which case `numberOfComponents=2`.

Oges will create a large sparse matrix where each unknown for the sparse matrix will correspond to a particular component `n`, at a particular grid point (`i1,i2,i3`) on a particular component grid, `grid`. Thus there is a mapping from (`n`, `i1`, `i2`, `i3`, `grid`) to a unique equation number. The member functions

```
int equationNo(int n, int i1, int i2, int i3, int grid)
intArray equationNo(int n, Index & I1, Index & I2, Index & I3, int grid)
```

give the equation number(s) for each grid point. For now the function `equationNo` is defined to use all the grid points in a given order. In the future, a user should be able to define this function in a different way. There is also a member function

```
void equationToIndex(int eqnNo, int n, int i1, int i2, int i3, int grid)
```

that maps an equation number, `eqnNo`, back to a grid point and component, (`n`, `i1`, `i2`, `i3`, `grid`) (i.e. it is the inverse of `equationNo`).

Sometimes extra unknowns and extra equations are required in order to specify a problem. For example, an eignvalue problem has an extra unknown, the eigenvalue. An extra unknown may be added to the singular Neumann problem in order to create a nonsingular system. Extra unknowns are associated with grid points that are not used. The number of extra equations is specified with `setNumberOfExtraEquations`. Oges will find unused points that can be used for extra equations; the equation numbers for these points will be saved in `extraEquationNumber(i)`.

8 Oges Function Descriptions

8.1 default constructor

Oges()

Description: Default constructor.

8.2 setGridsToUse

int
setGridsToUse(const IntegerArray & gridsToUse)

Description: Only solve the equations on some grids, these are called the active grids. If an active grid interpolates from an in-active grid, the corresponding interpolation equation will be replaced by a Dirichlet condition (i.e. the identity equation) and the solution at that point will left unchanged. (Note that RHS will be altered at this interpolation point and set equal to the solution value at that point.)

gridsToUse (input) : a list of grids to use when solving. If this array is empty (i.e. a NULL array) then ALL grids will be used.

8.3 activeGrid

bool
activeGrid(int grid) const

Description: Return true if this grid is used.

grid (input) : grid to check

Return value (output): true if this grid is active (used)

8.4 getUseThisGrid

const IntegerArray &
getUseThisGrid() const

Description: Return the array that indicates which grids are active, useThisGrid(grid)=true if the grid is active

Return value (output): a reference to useThisGrid.

8.5 getMaximumResidual

real
getMaximumResidual() const

Description: Return the maximum resdiual from the last solve.

8.6 get

int
get(const GenericDataBase & dir, const aString & name)

Description: Get a copy of Oges from a database file

dir (input): get from this directory of the database.

name (input): the name of Oges on the database.

8.7 put

int
put(GenericDataBase & dir, const aString & name) const

Description: Output an image of Oges to a data base.

dir (input): put onto this directory of the database.

name (input): the name of Oges on the database.

8.8 writeMatrixToFile

int
writeMatrixToFile(aString filename)

Description: // Write the current solver matrix to the file ¡fileName¿. // The file consists of triplets i, j, $A(i,j)$ (without commas) // for each non-zero element of the matrix. // (Here i=row, j=column, and // $A(i,j) = A_{ij}$ element of the matrix.)

Author: pf

8.9 writeMatrixGridInformationToFile

int
writeMatrixGridInformationToFile(aString filename)

Description: Write the grid information about the current solver matrix to the file ¡fileName¿.

```
  For each equation in the matrix, a line
  is saved in the file with the following format:

  ieq   grid    simpleClassify    fullClassify

where:

ieq=                equation number in the linear system
grid=               grid number for this point

(In the classify flags,  any non-negative value indicates a used
 point. Negative values are equations with zero for the rhs )

simpleClassify=
                    -1=connecting grids (=interpolation,
                             extrapolation, or periodic bdry)
                     0=hole point (unused)
                     1=interior (=discretization) point
                     2=boundary point
                        (=boundary, ghostline, periodic)

fullClassify=
                     interior=       1,
                     boundary=       2,
                     ghost1=         3,
                     ghost2=         4,
                     ghost3=         5,
                     ghost4=         6,
                     interpolation= -1,
                     periodic=-      2,
```

```
                    extrapolation= -3,
                    unused=         0
```

Author: pf

8.10 writePetscMatrixToFile

int
writePetscMatrixToFile(aString filename,
realCompositeGridFunction & u,
realCompositeGridFunction & f)

Description: Only available when linked with PETSc (-DOVERTURE_USE_PETSC)

Write the current solver matrix to the file ¡fileName¿. Uses the PETSc binary format. Supply u,f as to 'solver', the RHS corresponding to f is also saved in the matrix file.

Author: pf

8.11 canSolveInPlace

bool
canSolveInPlace() const

Description: Return TRUE if the rhs and sol vectors can be the same.

8.12 setCoefficientArray

int
setCoefficientArray(realCompositeGridFunction & coeff0)

Purpose: Supply a coefficient grid function to be used to discretize the equations.

coeff0 (input): Here are the coefficients. Oges will keep a reference to this grid function.

8.13 setCoefficientArray

int
setCoefficientArray(realMappedGridFunction & coeff0)

Purpose: Supply a coefficient grid function (single grid only) to be used to discretize the equations.

coeff0 (input): Here are the coefficients. Oges will keep a reference to this grid function.

8.14 setEvaluateJacobian

void
setEvaluateJacobian(const int evaluateJacobian0)

Purpose: ?

8.15 setGrid

void
setGrid(CompositeGrid & cg0)

Purpose: Supply a CompositeGrid to Oges. Use this routine, for example, if an Oges object was created with the default constructor. Call this routine before calling initialize.

cg0 (input): Oges will keep a reference to this grid.

8.16 setGrid

void
setGrid(MappedGrid & mg)

Purpose: Supply a MappedGrid to Oges. Use this routine, for example, if an Oges object was created with the default constructor. Call this routine before calling initialize.

mg (input): Oges will keep a reference to this grid.

8.17 set(OptionEnum,int)

int
set(OptionEnum option, int value = 0)

Description: Set an option from the `OgesParameters::OptionEnum` enumerator. See section (3) for a full description of the options available.

option (input) : choose an option

value (input) : value to assign (for options requiring a value).

8.18 set(OptionEnum,float)

int
set(OptionEnum option, float value)

Description: Set an option from the `OgesParameters::OptionEnum` enumerator. See section (3) for a full description of the options available.

option (input) : choose an option

value (input) : value to assign (for options requiring a value).

8.19 set(OptionEnum,double)

int
set(OptionEnum option, double value)

Description: Set an option from the `OgesParameters::OptionEnum` enumerator. See section (3) for a full description of the options available.

option (input) : choose an option

value (input) : value to assign (for options requiring a value).

8.20 set(SolverEnum)

int
set(SolverEnum option)

Description: Select a solver from the `OgesParameters::SolverEnum` enumerator. See section (3) for a full description of the options available.

option (input) : option selected.

8.21 set(SolverMethodEnum)

int
set(SolverMethodEnum option)

Description: Select a solver method from the `OgesParameters::SolverMethodEnum` enumerator. See section (3) for a full description of the options available.

option (input) : option selected.

8.22 set(PreconditionerEnum)

int
set(PreconditionerEnum option)

Description: Select a preconditioner from the `OgesParameters::PreconditionerEnum` enumerator. See section (3) for a full description of the options available.

option (input) : option selected.

8.23 set(MatrixOrderingEnum)

int
set(MatrixOrderingEnum option)

Description: Select a matrix ordering from the `OgesParameters::MatrixOrderingEnum` enumerator. See section (3) for a full description of the options available.

option (input) : option selected.

8.24 get(OptionEnum,int&)

int
get(OptionEnum option, int & value) const

Description: Return the current value of an option (this version appropriate for options that have a value of type 'int'. See section (3) for a full description of the options available.

8.25 get(OptionEnum,real&)

int
get(OptionEnum option, real & value) const

Description: Return the current value of an option (this version appropriate for options that have a value of type 'real'. See section (3) for a full description of the options available.

8.26 setOgesParameters

int
setOgesParameters(const OgesParameters & par)

Description: Assign the values from an OgesParameters object to an Oges object.

8.27 sizeOf

real
sizeOf(FILE *file =NULL) const

Description: Return number of bytes allocated by Oges; optionally print detailed info to a file

file (input) : optinally supply a file to write detailed info to. Choose file=stdout to write to standard output.

Return value: the number of bytes.

8.28 printStatistics

int
printStatistics(FILE *file = stdout) const

Description: Output any relevant statistics

8.29 updateToMatchGrid

int
updateToMatchGrid(CompositeGrid & cg0)

Purpose: Give Oges a new matrix to use. Use this routine, for example, when a grid has moved. This routine will cause the matrix to be refactored the next time solve is called.

cg0 (input): use this CompositeGrid

8.30 updateToMatchGrid

int
updateToMatchGrid(MappedGrid & mg)

Purpose: Use this version when you are solving a problem on a MappedGrid.

mg (input): use this MappedGrid

8.31 getMatrix

int
getMatrix(IntegerArray & ia_, IntegerArray & ja_, RealArray & a_,
SparseStorageFormatEnum format =compressedRow)

Description: Return the matrix in a given format.

ia_,ja_,a_ (output) : reference to the matrix in sparse form.

format (input): sparse format

References

[1] S. BALAY, W. D. GROPP, L. C. MCINNES, AND B. F. SMITH, *PETSc 2.0 users manual*, Tech. Rep. ANL-95/11 - Revision 2.0.24, Argonee Naitional Laboratory, 1999.

[2] D. L. BROWN, *Overture operator classes for finite volume computations on overlapping grids, user guide*, Tech. Rep. LA-UR-96-3470, Los Alamos National Laboratory, 1996.

[3] W. HENSHAW, *Finite difference operators and boundary conditions for Overture, user guide*, Research Report UCRL-MA-132231, Lawrence Livermore National Laboratory, 1998.

[4] ——, *Grid functions for Overture, user guide*, Research Report UCRL-MA-132231, Lawrence Livermore National Laboratory, 1998.

[5] ——, *A primer for writing PDE codes with Overture*, Research Report UCRL-MA-132231, Lawrence Livermore National Laboratory, 1998.

[6] ——, *OverBlown: A fluid flow solver for overlapping grids, user guide*, Research Report UCRL-MA-134288, Lawrence Livermore National Laboratory, 1999.

Index

convergence criteria, 12

grid function
    coefficient matrix, 5

Harwell, 4

OgesParameters, 6

PETSc, 4
    linking to, 14

SLAP, 4
sparse matrix solver, 14

Yale, 4